

SUITE I

BWV 1007

Johann Sebastian BACH
ed. by Marianne Dumas

Prélude

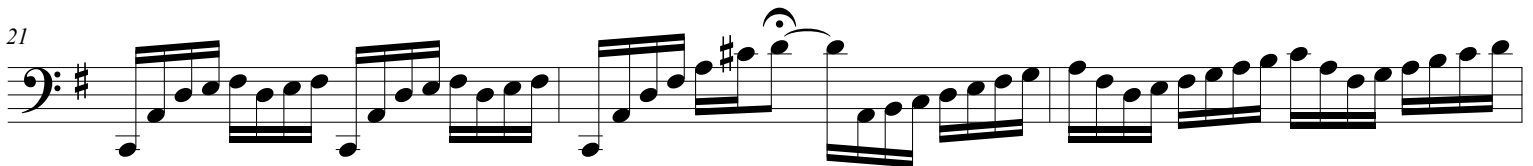
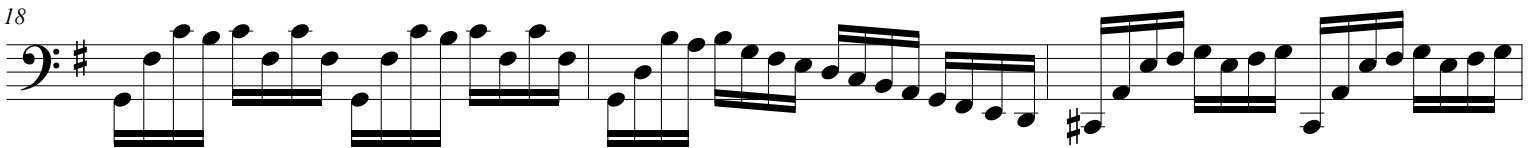
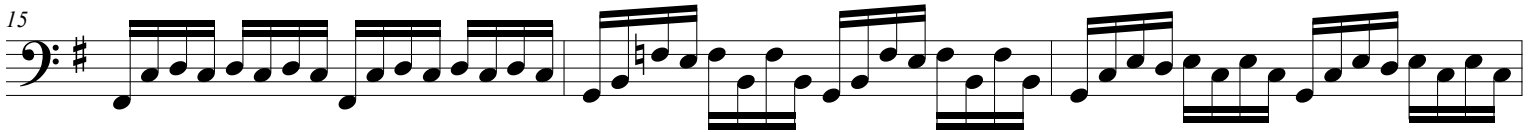
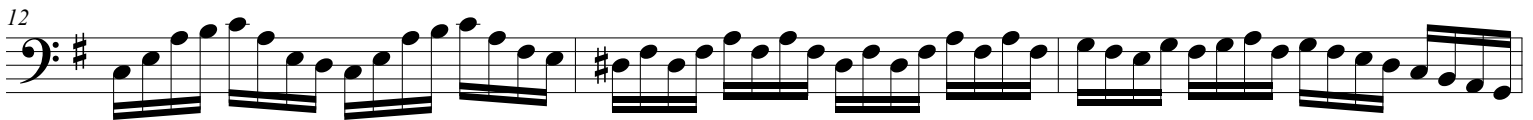
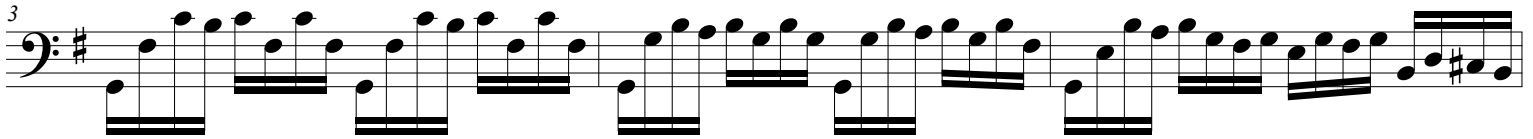
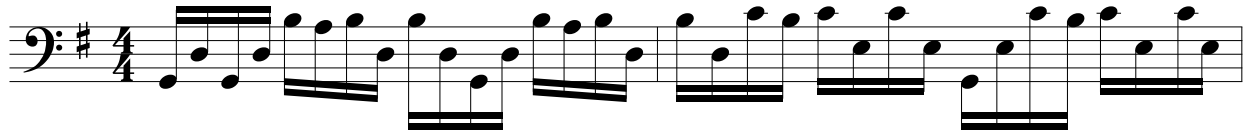

24

27

29

31

33

35

37

39

41
